

Inc.
1985

SHAG RAG

Burlington Shag Club
February 2003

President
Ronnie
Gregory
585-1118

Vice-
President
Brenda
Smith
226-6342

Secretary
Peg Hansen
586-9488

Treasurer
Mary
Gregory
585-1118

Newsletter
Editors
Clint &
Angie
Sharpe
226-6218

Webmaster
Mary
Gregory
585-1118

Shagging
Friday
nights
Masters
Lounge
9pm - 1 am

Business
Meeting
Every Third
Friday 8 pm

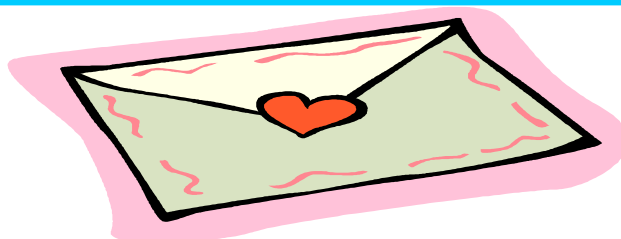

From Your President

WOW! what a beginning to a brand new year. The BSC members really know how to get things started. First of all, there was great attendance at the first business meeting and a lot of ideas and discussions were presented, it was great. Then the Re-up party began, there was a lot of fun & laughter meeting with new and old members. I found it very interesting listening to some of the old stories about the BSC. Also, all the costumes and laughter created a great party, what a night of fellowship. It was great to see all the members working so hard to make the evening a happy moment for all. Thanks all of you for your hard work and dedication, you are a great asset to your club. I feel so lucky to be a part of this organization. It has been a great experience and I am looking forward to working for you and with you to make our club the very best. Please let me know if you have any ideas that might be of interest to the club. You always have my ear.

Ronnie Gregory

Email: windmill@triad.rr.com



it out!

www.burlingtonshagclub.com

Our club is now on line. Comments are welcome!

Burlington Shag Club Committees For 2003

Entertainment	Golf Tournament	Membership	Nomination
Nita Wilson – Chairperson	Steve Mahone – Chairperson	Kent Bradsher - Chairperson	Bob Maccia - Chairperson
Steve Stearns		Vicki Lewis	
Linda Maccia		Johnnie Ellington	
Judy Smith		Denise Upchurch	
Ron Wilkerson		Chuck Upchurch	
Okie Fogleman		Carol Pettigrew	
Trish Maness		Steve Pettigrew	
Carol Oliver			
Telephone	DJ	Hall of Fame	Newsletter/Internet
Butch Dowd – Chairperson	Kim Caldwell - Chairperson	Dotty Whaley - Chairperson	Clint & Angie Sharpe
Peggy Childress	Zane Gibbs	5 volunteers	Mary Gregory
Ellen Dodson			
Earlene Hayes			
50/50's	Benefit	Sunshine	
Jesse Justice	Al Fogleman	Angie Sharpe	

Jan. Meeting Minutes

Ronnie Gregory, President opened the meeting with the introduction of the new officers and Committee Chairpersons.

Treasurers Report

Balance is \$3421.14

The Christmas Party netted \$1965.

A motion was made to divide the proceeds from the Christmas Party in ways...a third of the money going to: Meals on Wheels, Special Olympics and the remainder to the club.

The motion was defeated.

The Christmas Cheer family received \$760 \$525 of which was raised by the yard sale and the remainder from donations. Over 160 food items was also collected for the family at the Christmas party. It was so noted that none of the funds were taken from the club treasury.

Deadline date for SOS cards is Feb. 14th

Steve McHone announced the dates of the 2003 golf tournaments: The Fun Golf Tournament will be May 24; Special Olympics will be Oct. 11 both will be held at Shamrock Golf Course

Dancing at the Mall

Unlike previous years, this year the club will be dancing at the mall for Meals on Wheels at their 30th Anniversary party on Feb. 1 from 12 to 1:30. Gerry Holland will DJ.

Save these dates: Meet the Area Shag Club Party June 14th

Christmas Party Dec. 13th.

It was decided the Meet the Area Shag Club party and the Christmas Party would be held at the Ramada in one of several rooms (to be announced later).

Next meeting Feb.14th.

Those Present at the meeting:

Sheila Bishop	Rob Black	Fran Bowkowski	Colon Bradsher	Kent Bradsher	Kimberley Caldwell
Beth Canada	Eddie Canada	Allen Chavis	Peggy Childress	Roy Childress	Ellen Dodson
Butch Dowd	Jonnie Ellington	Al Foglemann	Cookie Fogleman	Okie Fogleman	Zane Gibbs
Sharon Gilmore	Mary Gregory	Ronnie Gregory	Carl Hansen	Peg Hansen	Earlene Hays
Mike Hays	Betty Honeycutt	Judy Hunt	Lisa Jarrell	Gail Jordan	Larry Jordan
Jesse Justice	Lynda Justice	Vickie Lewis	Bob Maccia	Linda Maccia	Trish Manness
Marion Martin	Pam McHone	Steve McHone	Dennis Milton	Carol Oakley	David Oakley
Carol Pettigrew	Steve Pettigrew	Ron Russ	Sharon Russ	Clint Sharpe	Angie Sharpe
Brenda Smith	Judy Smith	Philip Smith	Steven Stearns	Gerri Swain	Evelyn Turner
Rick Turner	Chuck Upchurch	Dennis Upchurch	Hugh Walker	Sheila Walker	Debbie Wall
Buddy Whaley	Dotty Whaley	Ron Wilkerson	Jane Williamson	Ken Williamson	Nita Wilson
Richard Winningham					



GET WELL SOON!!!

Dotty Whaley has been very ill over the past few weeks with bronchitis.

Mary Ann Lynch had her tonsils removed in early January.

Nita Wilson has not been feeling well.

**Our thought and prayers are
with all of you for a fast and
speedy recovery!**

Welcome to Our New Members

Violet Cole, Sandra Hinton, Henry Kahan, George & Janice McSherry, Janet Melvin, Harry Wade, John & Loretta Ramos, Baxter Sellars, Bill Flack, Pat Berry, Rob Black, Fran Bowkowski, Kathy Greeson, Betty Heavner, Ronald Jefferies, Dianne Lamb, Jeff Landrum, Marion Martin, Bruce Mattison, Carol Oliver, Philip Snead, Gene & Donna Swift, Wayne Thompson, Bill Inge.



DJ List



February	March
1----- Gerry "Strawhat" Holland – Shagging at the Colonial Mall to promote MOW	7 ----- Roy "ShagDaddy" Childress
7 ----- "Rockin" Ron Russ	14 ----- Tommy Amburn
14 ----- "Fast" Eddie Thompson MOW Benefit Pre-Party	21 ----- Hugh Walker
21 ----- Bobby Snyder	28 ----- Doogie Padrick
28 ----- Rick Turner	



Our deepest sympathies go
out to Gerry Holland who
lost his Sister.

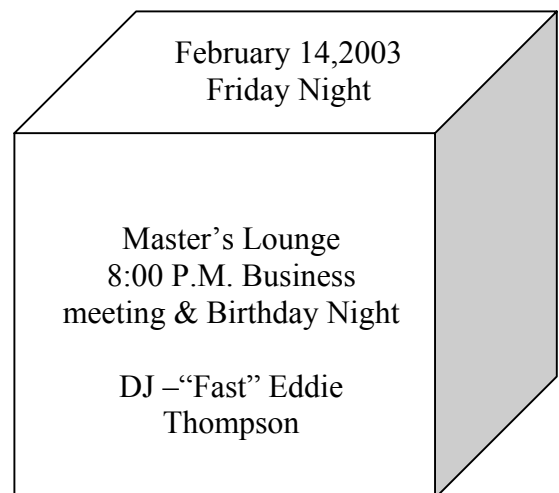

**LOOK FOR
BINGO
NIGHT IN MARCH!**

**CALL NITA WILSON FOR
DETAILS.
437-8676**

BURLINGTON SHAG CLUB

Presents The 10th Annual Benefit Gala For **Alamance County Meals On Wheels**



Meals On Wheels

BUFFET DINNER

6:30 - 8:00 p.m.

BALLROOM

Advance Tickets Only

Great DJs

Murl Augustine
Gerry Holland
Rick Turner

6:30 p.m. - 1:00 a.m.

Duke/Carolina/State Room
& Ballroom

50/50 Drawing

Accommodations - Ramada Inn
336-227-5541 - \$49 per night
Ask for Shag Club special rate

Saturday, February 15, 2003

Ramada Inn Convention Center

I-85/40, exit 143 - Burlington, NC

*Special
Guest Appearance*

The Holiday Band

9:00 p.m. - 1:00 a.m.
Ballroom

Advance Ticket Prices

\$20/person-Dance Only

\$35/person-Dinner/Dance

\$25/person at the door - Dance Only

Line Dance Lessons 8-9:00 p.m. (Ballroom)
Carol Oakley, Instructor

Special Shag Exhibition

10:15 - 11:00 - Ballroom



Burlington, NC

Silent Auction

6:30 - 11:15 p.m.

ALAMANCE ROOM

Visa and M/C Accepted

Pre-Party

Friday, Feb. 14, 2003

9:00 p.m. - 1:00 a.m.

**Masters Lounge
Ramada Inn**

DJ - "Fast Eddie"

*Eddie Thompson
Lexington, NC*

3 Cash Bars

Over 800 people attended the
2002 event. Don't miss out
on a great 2003 !!!

Ticket Request

Name(s) _____ Phone: _____

Address: _____

Number of Dance Only tickets at \$20/person _____ Number of Dinner/Dance Tickets at \$35/person _____

Total Amount Enclosed \$ _____

Tickets will be mailed if request is received before Friday, February 7th.

Make checks payable to: Alamance County Meals On Wheels

Mail to: Alamance County Meals On Wheels, 508 West Davis St., Burlington, NC 27215

For more information, please call:

Al Fogleman at 336-226-1448, Rick Turner at 336-584-3451, or Ronnie Gregory at 336-585-1118.

The Alligator Crawl Mardi Gras Fest 2003

**Presented by
The Atlantic Beach Shag Club
March 21-22, 2003**

**Memories Beach and Shag Club
Atlantic Beach, NC**

Weekend Tickets \$20

Includes: Admission to Memories on Friday night, Saturday afternoon, & Saturday night. Free shuttle all weekend!

FRIDAY NIGHT
6:00 - 8:00 PM
Welcome Hospitality
at AmeriSuites
8:00 - 2:00 am
Memories
DJ Bill Harper
Hors d'oeuvres

Saturday Afternoon
11:00 am - 1:00 pm
AmeriSuites
Free Pour
1:00 - 5:00 pm
Memories
DJ Raymond Rigsbee
Ed's Chicken Jambalaya

Saturday Night
8:00 pm - 2:00 am
Memories
DJ Ricky Viverette

Accommodations

**Continental Breakfast 252-247-5118
(ask for special ABSC rate)**



AmeriSuites \$49

**For more information or to purchase tickets contact:
Linda Jones at 252-240-3863 or linjones@starfishnet.com
Raymond Rigsbee at 252-240-0190 or fasdancedj@hotmail.com**

Re-up Party!!!



Friday night was filled with a lot of eagerness and willingness, moving in a new direction with its new officers. It was awesome to see so many of our old club members out and taking part. As always, new officers bring new ideas. There have been many wonderful friendships made, a great connection to our community with our service projects, and hope 2003 produces the same.

Carol Oakley



Just a note to all the Shag Club members that came out to support the Re-Up Party. Thank You.

A number of people signed up for membership at the party. I could write about the party but instead would like to give you just some of the numerous positive comments made by our Shag Club members. Words speak volumes....

Just a few of the comments were as follows:

- 1) "As a member since the inception of the BSC, it's been a longtime since I've had so much fun, it was like old times. The party was well organized and the committee did a great job on making sure everyone enjoyed themselves – thank you."
- 2) "I've been a member for a few years and at times wasn't sure I fit in with the crowd. This party was so much fun and people came up to me and made me feel welcome. I look forward to coming back now. You did a great job!"
- 3) "Great Party! Good idea on giving something back to our members."
- 4) "The party was a good idea. Thought it was good to use the money made at the beach to do something for our members."

To the Committee members – Thank you for all that you did to make this a fun party. This just goes to show; if we all work together and support each other as a club we can be successful.

Carol Pettrigrew
Re-Up Party – Chairperson
Membership – Co-Chairperson

Friday, January 10, 2003 the Burlington Shag Club held it is annual Re-up Party at Master's Lounge at Ramada Inn, Burlington, NC. The Membership Committee did an outstanding job of planning, organizing, and executing the events of the evening. It turned out to be a great party with record numbers of members attending.

After the business meeting, the party began with great music provided by "Rockin" Ron Russ. Ramada Inn prepared a great spread of food for the members to enjoy. To enhance the atmosphere for the evening, a variety of sports theme blow-ups were suspended from the ceiling and table decorations were on every table.

Many members had taken quite a bit of time planning what they would wear. The outfits worn ranged from referee, cheerleader, college sports enthusiast, NASCAR fan, baseball player, Payne Stewart golfer, and let us not fail to mention the hunter outfit complete with a shotgun and duck call. Clint Sharpe had to be the most creative in the bunch. He was "The NFL Instant Replay Man" and he sported a hollowed out monitor with signage over his head. It was indeed hilarious! The fact that so many members came out and participated in the evening was just what the membership committee had hoped for in this party.

It was estimated that there were approximately 100 people there and many positive comments were made. The mood was festive with everyone laughing and smiling. Many long standing members as well as new ones were socializing and spent time getting acquainted with each other. The dance floor remained packed the entire evening. Judy Smith won the Gift Certificate from Ramada for the monthly Birthday prize and Mike and Erlene Hayes won the 50/50 raffle. It has been reported that 50 memberships, either re-up or new, were turned in throughout the night as well.

Congratulations to the Membership Committee on a job well done and a complete success! This was a perfect social forum for our club. What a way to start out the year!

Submitted by Brenda Smith

**Current
Membership
225**



Meal On Wheels Benefit – February 15, 2003
Ramada Inn Convention Center
Door Work Schedule

Time	Convention Center Entrance	Hallway/Lobby Entrance
6:00 – 6:30	Kim Caldwell & Carl Hansen	Terry Overby & Dennis Melton
6:30 – 7:00	Ann & Jimmie Bare	Earlene & Mike Hayes
7:00 – 7:30	Debbie Wall & Allen Chavis	Carol & Steve Pettigrew
7:30 – 8:00	Denise & Chuck Upchurch	Brenda Smith & Kent Bradsher
8:00 – 8:30	Beth & Eddie Canada	Kay & Bo Newman
8:30 – 9:00	Linda & Bob Maccia	Trish Maness & Terry Overby

Meal On Wheels Benefit – February 15, 2003
Ramada Inn Convention Center
Lawn Buddy Raffle Ticket Work Schedule

Time	Name
6:30 – 7:00	Clint and Angie Sharpe
7:00 – 7:30	Trish Maness & Judy Smith
7:30 – 8:00	Colon Bradsher & Sheila Bishop
8:00 – 8:30	Linda Maccia & Stephen Stearns
8:30 – 9:00	Kim Caldwell & Mary Gregory
9:00 – 9:30	Nita Wilson & Ronnie Gregory
9:30 – 10:00	Sandra Hinton & Henry Kahan

If you still haven't gotten your tickets to the Meals On Wheels Benefit. You can purchase them Friday night at Master's. Be sure and get yours ahead of time. They're \$20.00 in advance and \$25.00 at the door. Make your check payable to Alamance County Meals On Wheels. You certainly don't want to miss the great show.

S.O.S. Membership Application
Please Print

Name: _____ Male: _____ Female: _____

Address: _____

City, State, Zip: _____

Phone: _____ Were you an SOS member in 2002? Yes: ___ NO: ___

In order to receive your SOS membership card for \$30, you must be a member of the shag club. Please fill out the above form and turn it in with your check (payable to Burlington Shag Club) or cash to Peg Hansen. Deadline to turn it in is Friday, February 14th; after that date, you will have to purchase your card when you get to the beach.



What an incredible year we have had in the Burlington Shag Club. Remaining involved in the community as well as taking on some new projects for the betterment of our Club. We have joined together as a team. More members are becoming active in bringing forth ideas to make contributions towards the success of many projects. I am proud of the progress we have made and look forward to an increased participation in the coming year.

It has been said that the turnouts at business meetings have reached record numbers and I am encouraged by this involvement. This indicates to me that the members are truly interested in the inner workings of our club. We need this involvement to progress and I encourage more of our members to take part in the excitement of making a contribution. Let's continue to come together for the preservation of the shag dance and continue to be productive, with the goal of the betterment of the community and our club.

As officers, we have already begun the important task of forming the committees that work throughout the year. Each committee chair has contacted members to suggest their participation on the respective committee. With the committees formed and sub-meetings taking place to formulate the year's plan, I feel confident that this year will be exciting one. If you are not on a committee, you can still participate by coming out and supporting our efforts. It is very important that each member realize that the activities these committees may bring forth have the best interest of the club at heart. However, it will still be up to the members to decide if the activity is fun, exciting and in the best interest of our club.

I am honored to represent this organization as the Vice President. I take this very seriously and look forward to working with everyone during the year. I am very dedicated to the progress we can make as an organization and I welcome any comments that may help us achieve our objectives throughout the year. Call on me anytime, I am here to help in any way I can.

I hope everyone had a happy, joyous and safe holiday season and now that it is over, let's have some shagging fun!

Brenda R. Smith
Vice President



Editor's Corner.....

**Our
sympathies are
extended to
Ann Bare who
lost her Sister
in December.**

Being so new to the Shag community and club, I feel as if it's been years. There is always something happening to better the club, each other, and most importantly the citizens of Alamance County with our contributions. I would just like to say it has been my pleasure getting to know some of you and I hope many more. So please don't hesitate to contact me with any questions or concerns regarding the newsletter. I also want to thank the people who have already contributed to mine and Angie's first newsletter. I hope everyone will be pleased with each newsletter they receive.

Clint Sharpe

casharpe@netpath.net

Deadline for March Articles, 24th of February

Burlington Shag Club – Membership Application

Membership runs from January through December

Annual Dues: \$15 per person

Name:

Address:

City: State: Zip:

Home Phone: Mobile:

Employer:

Work Phone:

Birthday:

Would you like to receive the "SHAG RAG" via email?

☐ Yes

☐ No

Email address:

☐ New member

☐ Renewal member

Check:

Cash:

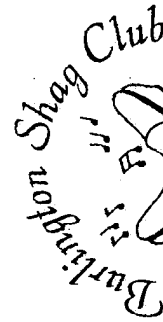

Burlington, NC

Signature:

Date:

Make check payable to and mail to:

Burlington Shag Club, P.O. Box 1174, Burlington, NC 27216

CLUB USE ONLY

Membership Number:

Date Issued

Secretary's Initial

Date:

Treasurer's Initial

Date:

EASTERN NORTH CAROLINA SHAG CLUB

PRESENTS

"puttin' on the glitz"

For the ACSC Winter Workshop 2003

FRIDAY (2-21-03)

4 PM Registration

5-7 PM Hospitality Suite

(free pours, hors d'oeuvres)

7-2 AM Dancing

SUNDAY (2-23-03)

9-10 Continental Breakfast

9-11 Gospel Hour



WORKSHOP DJ's

Hurshell Baggett

Steve Hardy

Randle Hight

Fred Rouse

Gary Bass

Milton White

Chuck Clodfelter

SATURDAY (2-22-03)

8-10 AM Continental Breakfast

10-12 ACSC Workshop followed by lunch

Shag Workshops and Vendors

Afternoon dance and free pour

Dinner and Maybe a SURPRISE dinner show

Dancing from 1 PM til 2 AM

Tickets \$50.00 Each Postmarked Before 1-1-2003, After \$60.00.

WORKSHOP REGISTRATION

Name

Address

Shag Club

Number attending ACSC Workshop meeting from your shag club

Phone: ()

Total amount enclosed

Make Checks Payable To: ENOSC 2003 Winter Workshop, P.O. Box 44 Greenville, NC 27835

ACCOMMODATIONS: CONTACT THE HILTON HOTEL

(\$75.00 single or double per night before January 21.

Full rate after the 21st.) Phone (252) 355-5000

FAX (252) 355-5099 (Ask for ACSC rate)

IMPORTANT NOTE: Come straight to the Workshop Registration Desk for your Hilton room key!

Questions, Email Fred Teterton at fredteterton@enosc.com or Kathy Harrington at kathy@enosc.com

SPECIAL EVENTS CALENDAR

- Feb 14** **BSC Monthly Business Meeting & Birthday Night.**
Pre-Party to the Meals On Wheels Benefit - Master's Lounge 9:00 p.m. - 1:00 a.m.
- Feb 15** **10th Annual Meals-On-Wheels Benefit, Ramada Inn Convention Center.**
See flyer inside for all the details.
- Feb 21-23** **ACSC Winter Workshop, Greenville, NC - see flyer inside.**
- Feb 28-Mar 2** **DJ Throwdown, North Myrtle Beach, SC.**
- Mar 21** **BSC Monthly Business Meeting & Birthday Night.**
- Mar 21-22** **Alligator Crawl Mardi Gras Fest 2003, Atlantic Beach, NC - see flyer inside.**

Happy Valentine's Day

Burlington Shag Club
P. O. Box 1174
Burlington, NC 27216-1174

Address Correction Requested

SHAG RAG
February 2003

