

# SHAG RAG



## Burlington Shag Club

Incorporated  
1985

From the Prez,

## February 2004

Hope everyone had a great time at Mid-Winter. Although I could not attend, our club was well represented. Meals On Wheels is quickly approaching. Sell those tickets and plan to attend. We are going to have a blast! Don't forget to renew your BSC membership and buy your SOS cards.

Our annual shagging at the Mall for Meals On Wheels is February 6<sup>th</sup> from 6:00 – 8:00pm. All members should plan to attend and support this wonderful event. Treat your Sweetheart on Valentine's Day, February 14<sup>th</sup> at our 11<sup>th</sup> Annual Benefit Gala for Alamance County Meals On Wheels. You will be supporting a great cause as well.

February 27<sup>th</sup> is the ACSC Winter Workshop in Danville. I encourage you to go and support the ACSC and Danville Club. They will throw a great party. Ask us for details or go to [www.burlingtonshagclub.com](http://www.burlingtonshagclub.com).

I encourage you to support the efforts of your officers and committee chairs. They work hard for you. After all they do this to make it fun and special for everyone. A lot of things are falling into place. We all are looking for a fun year. Let's all pull together and support our club's efforts.

See you at Meals On Wheels,

*Ronnie Gregory*

Email: [windmill@triad.rr.com](mailto:windmill@triad.rr.com)

## Time's Running Out



**TOTAL  
MEMBERSHIP  
298 AND  
CLIMBING!!!**

Your membership runs out at the end of this month if you have not renewed. So, if you haven't, get with it!!! Send that renewal on in so you can continue to receive the monthly newsletter and keep up with what is going on.

**Sharing Helping Always Giving**

President	Vice-President	Secretary	Treasurer	Newsletter Editors	Webmaster
Ronnie Gregory 585-1118	Buddy Whaley 227-5937	Denise Upchurch 437-9701	Mary Gregory 585-1118	Clint & Angie Sharpe 226-6218	Mary Gregory 585-1118

# Treasury Report

<b>Balance as of 11/21/03</b>	<b>\$8,443.82</b>
-------------------------------	-------------------

## Deposits (Income)

Memberships (57)	855.00	
Xmas Party 12/13/03 - Door & Raffle	3,175.00	
Xmas Party 50/50	232.00	
Bus Trip	10.00	
SOS Cards (9)	270.00	
Interest Earned	0.64	
<b>Total Deposits</b>		<b>\$4,542.64</b>

## Expenses

DJs	953.90	11/28,12/5,12.13,19,26; 1/2,1/9
Newsletter Coping (Sept,Oct,Nov,Dec)	476.36	
Door Prizes for Xmas Party	160.38	
Decorations (Xmas)	35.08	
Postage (6 rolls)	222.00	
Thanksgiving & Xmas Cheer Families	1,145.11	
Xmas Party - Food	1,321.54	
Re-Up Party - Food	120.00	
Website - monthly Hosting (Dec.2003)	10.95	
<b>Total Expenses</b>		<b>\$4,445.32</b>

<b>Balance as of 01/09/2004</b>	<b>\$8,541.14</b>
---------------------------------	-------------------

## Projected Expenses

Stamps for the year - Approx.	\$925.00
DJs for the remainder of the year	\$5,200.00
Printing Expense/Supplies	\$1,800.00
Website	\$132.00
Misc. Expense	\$500.00
ACSC Dues	\$50.00
Allocated SOS Membership Cards	\$270.00
Allocated Bus Trips	\$10.00
Re-Up Party	\$780.00
<b>Total Expected Expenses</b>	<b>Approx. \$9,667.00</b>



Is Coming To Burlington  
Feb. 20th

### Editor's Corner:

This year has started off great for the club; keep the information and articles for the newsletter coming. The deadline for March newsletter is February 22<sup>nd</sup>.

Thanks,  
Angie Sharpe  
[casharpe@netpath.net](mailto:casharpe@netpath.net) or  
[angela\\_sharpe@ml.com](mailto:angela_sharpe@ml.com)

**BUSINESS MEETING MINUTES**  
**JANUARY 9, 2004**

Ronnie Gregory, President opened meeting with the introductions of the new officers for 2004.

**Treasurer's Report:** Balance of January 9, 2004 \$8,541.14

**Secretary's Report:** **Current Membership: 298**

Mike Tewell former DJ and friend passed away on Jan. 5, please keep his wife Brenda in your thoughts and prayers. Also Gail Jordan Has been undergoing some surgery so pray for her. And Please get Well soon we miss you.

\*Special note please let me know if you do not receive your newsletter or membership cards we are currently and believe we have everything updated through Re-up night, so give me a call anytime and Angie and I will get it fixed. (Denise 437-9701).

**OLD BUSINESS:** Brenda Smith asked for a float to represent the Burlington Shag Club Once again in the Spring SOS parade. A motion was made to Spend \$500.00 and the motion was carried. Anyone interested in Working on committee contact Brenda. "LET'S WIN AGAIN"

**CHRISTMAS CHEER:** Bob Maccia thanked everyone that helped with the yard sale as Well as Nita, Stephen, Peg, Carl, and Linda for delivering to the four Families that the club was able to help this year. They were given Clothing, food, etc... The families were very grateful.

**MEALS ON WHEELS:** Al Fogleman announced that there were tickets to be sold anyone needing tickets please see him. The ticket prices are listed below.

\$20.00 InAdvance, \$25.00 At Door , \$100.00 Sponsor that will get you 2 tickets for dance.

\$150.00 Sponsor that will get 2 tickets to dinner/dance. \$500.00 Table reserved with 6 tickets for dinner/dance.

\*\*Motion was passed for Lawnbuddy , and to sell tickets at the door. All donations are made for the lawn buddy.

\*\*Carol Oakley is in charge of Silent Auction please get in contact with Carol to gather the items and collect more.

\*\*Al Fogleman ask if the club would be willing to give 10 tickets to WPCM, Gayle Stuckey as a promotion for the event he will be announcing the give aways on the radio. A motion was made and motion passed.

\*\*Events for the Meals on Wheels will be:

(1) 8:15 the Junior Shaggers will perform also the 4 and 9 year olds.

(2) 10:15 The National Shag Club will perform this is there first appearance and are very excited about attending.

(3) Holiday Band will perform, as well as the DJ's Gerry Holland, Jim Wayne, Roy Childress.

\*\*ACSC Winter Workshop: Will be held in Danville on February 27 thru 29<sup>th</sup>. Make plans to attend.

\*\*Bus Trip: The next scheduled trip will be to Eden's meet the Area Shag Club is on for March 13<sup>th</sup> contact Chuck Upchurch by March 6<sup>th</sup>. Let's get ready to load up.

\*\*Burlington Area Shag Club will be held on June 12<sup>th</sup>.

\*\*Burlington Christmas party will be held December 11<sup>th</sup>, 2004. The place to have it has been tabled until next meeting. Nita will be gathering more information before it is voted on.

\*\*SOS ticket are still available contact Mary Gregory or Denise Upchurch deadline is Monday March 1, after that you will have to purchase at beach.

\*\*Bylaw Committee: Sheila Walker was appointed to head the committee with the following volunteers. Dotty Whaley, Brenda Smith, Peg Hansen, Gene, Jim, Linda Justice and Karen Boone. Sheila asked the members for a special meeting to get their ideas and things they disagree with to help With the decisions. A motion was made and the motion passed.

\*\*Next Business Meeting February 20, 2004, The Theme Is "MARDI GRAS "

Members present at Meeting:

David Oakley	Trish Maness	Al Fogleman	Sandra Hinton	Jasper Becker
Carol Oakley	Nita Wilson	Cookie Fogleman	Henry Kahen	Kathy Greeson
Pam McHone	Stephen Stearns	Butch Dowd	Brenda Smith	Randy Graham
Steve McHone	Kent Bradsher	Norma Long	Earlene Hayes	Deanie Lee
Linda Maccia	Mary Ann Lynch	Warren Long	Mike Hayes	Gene Swift
Bob Maccia	Jimmy Lynch	Zane Gibbs	Eddie Canada	Donna Swift
Evelyn Turner	Ron Wilkerson	Fran Bonkowski	Beth Canada	Clint Sharpe
Dotty Whaley	Betty Honeycutt	Chip Caldwell	Chuck Upchurch	Angie Sharpe
Buddy Whaley	Colon Bradsher	Baxter Sellars	Denise Upchurch	Steve Pettigrew
Sheila Walker	Sheila Bishop	Joni James	Peggy Childress	Carol Pettigrew
Hugh Walker	Janice Cook	Judy Smith	Dennis Melton	Ken Hovatter
Ron Jefferies				

***2004 Committees***

**Entertainment**

Nita Wilson  
Judy Smith  
Trish Maness  
Dennis Melton  
Janice Cook  
Ron Jefferies  
Lee Edinger

**Membership**

Kent Bradsher  
Sheila Bishop  
Carol Oakley  
Peggy Childress  
Carol & Steve Pettigrew  
Hugh & Sheila Walker  
Baxter Sellars  
Colon Bradsher

**Golf**

Steve McHone  
Chuck Upchurch  
Pam McHone

**Telephone**

Butch Dowd  
Ellen Dodson  
Earlene Hayes  
Tuesday Roshelli

**DJ**

Kim Caldwell

***Welcome to all of our New Members for the past few months!!!***

**October**

Robin Anderson  
Sharon Bason  
Jasper Becker  
Peggy Blalock  
Laura Bostic  
Brent Canada  
Sharon Cooper  
Donna Hall  
David Harris  
Patrice Lamar  
Deanie Lee  
Bob Bason  
Lorna Shirely

**November**

Cynthia Ball  
Joe Ball  
Carlos Nelson Boyles  
John Bulla  
Anita Davis  
Martin Durrence  
Gina Gentry  
Reed "Herky" Griffith  
Bettie Hall  
Lonna Hall  
Jane Isley  
Kay Jones  
C.B. Kimbro  
Tommy Lane  
Curtis Thompson  
Rommie Tyndall  
Sherry Tyndall  
Bill Davis

**December**

Don Estler  
Carey Metts  
Barbara Hursey  
Larry Hursey

**January**

Ashley Shirley  
David Sumter  
Marvin Terrell  
Randel Wilder  
Mike Wilder  
Lloyd Anderson  
Sherry Dixon  
Donald Elliott  
Ken Hovatter  
Allison Rumley  
Andy Rumley

It's time to put on your  
dancing shoes....

Please join us at Colonial Mall on February 6<sup>th</sup> for "Shagging at the Mall"



**6:00pm to 8:00pm DJ Roy Childress**



and

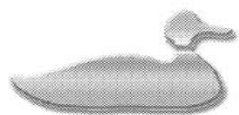

Ducks & Ducks II

**Presents The  
13th Annual DJ Throwdown  
February 26th - 28th, 2004**

**Featuring**



**The Embers and**



**The Fantastic Shakers**

Doors Open at 8:00 pm Thursday,  
February 26th with  
The Embers and The Fantastic Shakers  
Starting at 8:30pm  
\$10.00 Cover per person.

Friday & Saturday the doors will open at  
12:00 noon each day, with Association  
Djings spinning all your favorites.

Food will be catered by the Todd House  
on Saturday from 2pm - 4pm

Both Friday & Saturday are Free!

Our Reverse Raffle Drawing will be held at  
12 Midnight, with the Grand Prize Drawing  
of \$5,000.00 will be given away.

For More Information or Hotel Reservations  
Ducks.....843-249-9361  
Steve Baker.....919-676-2159  
Butch Metcalf.....336-883-9873  
MarVista Hotel.....800-461-2816

**Our Throwdown Sponsors Are:**  
Ducks & Ducks II...843-249-3858  
Boulevard Grill...843-249-1061  
Shag Archives...704-637-9129  
Leisure Time Amusements...336-775-4008  
Printing By Designs...843-399-0105

# MEET THE AREA SHAG CLUBS PARTY

**MARDI GRAS THEME**



**MARCH 13 2004**

**SUMMERS BAR**

(ALL ABC PERMITS)

**EDEN NC**

**DJ TOMMY AMBURN**

**THE REAL DJ**

**HEAVY HORS 'D OUEVRES**

**8 PM UNTIL 1 AM**



**THE JAMESON INN HAS A SPECIAL SHAG RATE OF \$55 PLUS TAX \*  
JUST ASK FOR THE SHAGGERS RATE \* FOR RESERVATIONS CALL  
336-627-0472 \* FAX 336-627-0572 \* CONTINENTAL BREAKFAST  
INCLUDED \* INN IS LOCATED AT 716 LINDEN DRIVE EDEN, NC  
(LESS THAN A 1/4 MILE FROM SUMMERS) \* SHUTTLE WILL RUN  
EVERY 30 MINUTES FROM 7 PM TIL 9 PM AND 11 PM TIL 1 AM  
\* DESIGNATED DRIVER AVAILABLE AT ANY TIME IN BETWEEN**

CONTACT INFO: TOMMY AMBURN - PH. 336-427-SHAG OR [REALDJ@triad.rr.com](mailto:REALDJ@triad.rr.com) \*  
DORIS KEATON- PH. 336-342-1936 or [dkeaton@triad.rr.com](mailto:dkeaton@triad.rr.com) \* BEVERLY McGEE-PH. 336-  
951-2354 or [bevjm@aol.com](mailto:bevjm@aol.com) \* MAE WISE-PH 336-623-9434 or [johnw@vnet.net](mailto:johnw@vnet.net) \*  
CHERYL PORTER-PH. 336-623-5593 or [cheryl.porter@mcj.com](mailto:cheryl.porter@mcj.com)



Private Lessons  
Group Lessons  
Carol Oakley  
Shag Lessons  
523 Whitt Ave  
Burlington, NC 27215  
Phone: (336) 524-8542



Mike Tewell passed away recently; please keep his family in mind during this time of need. Brenda Tewell, his wife can be reached through the following address:

5831 Russell Road  
Durham NC 27712

\*Some think it's holding on that makes one strong; sometimes it's letting go. \*  
\*Be kind, for everyone you meet is, fighting a hard battle. \*

## 2004 — Feb. 27-29 ACSC Winter Workshop

The Danville Shag Club & The  
Stratford Inn Conference Center

Welcome You To  
"Shagging on the Dan"  
Party! Party! Party!

Great DJs with your favorite music!  
Murl Augustine, Roy Childress, Gerry Holland,  
Ron Russ, Bob Snyder & Rick Turner

Free pours every day!  
Unbelievable Dinner!

Shag displays & exhibits (awesome sales)  
Shag demonstrations and

Free shag lessons by Sam & Lisa West  
teaching female steps & patterns and male  
lead steps in session I & in Session II  
will teach Easy & Fun together steps



Early Registration \$40/person (Christmas Present)

Late Registration \$50/person (after Dec. 25, 2003)

Room rate \$79/night (includes breakfast)

### DON'T MISS THIS ONE!!!

3 hotels—Stratford Inn, Comfort Inn & Suites and Holiday Inn Express (transportation provided) all hotels close to convention center

Room reservation call Anne Moore 800-326-8455— ask for "shag rates"

Registration - send name, address, shag club and check to:

Danville Shag Club  
PO Box 4743  
Danville, VA 24540

Name: \_\_\_\_\_ Shag Club: \_\_\_\_\_

Address: \_\_\_\_\_ City: \_\_\_\_\_ State: \_\_\_\_\_ Zip: \_\_\_\_\_

## Thirsty's 2 And The Greater Triad Shag Club

Presents the **Beth Mitchell Memorial**  
Charity Shag Invitational

Saturday, February 21, 2004

Juniors: Division 1 & 2  
(Dance w/partner)  
Adults: Mixed Doubles

Contest starts at 8:00 pm  
Prize Money (\$1500)  
2 Workshops – 4 – 5pm Cost \$10.00  
Jennifer Beaver & Joey Sogluizzo  
Michael Norris & LeeAnn Best

## Danville Shag Club Annual IRS DANCE

Saturday, April 3, 2004

Glen Oak Country Club  
Glen Oak Drive, Danville, VA  
DJ-----Mike Rink  
8PM to Midnight  
Hors d'oeuvres  
Free Beer – Set Ups Furnished  
Contact: John Thomas at  
434-724-1559

# Happy Birthday

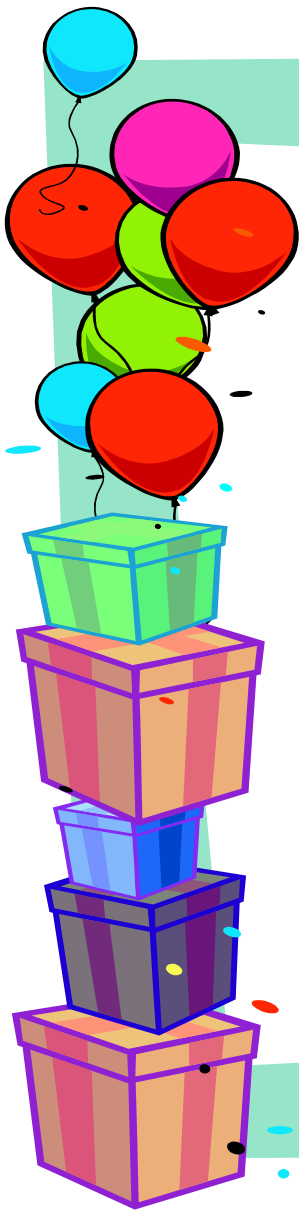

## February

Marion Martin	2
David Sumter	3
Lonna Hall	4
Rick Wolfe	4
Dawn Layman	6
Terry Overby	6
Karen Overman	6
Bob White	8
Randel Wilder	10
Laura Bostic	11
Ron Wilkerson	11
Kent Bradsher	12
Sandra Hinton	12
Bob Diffenderfer	15
Frankie Johnson	15
Van Poteat	15
Ronnie Jefferies	16
Penny Ledford	16
Bill Davis	19
Bob Lawler	21
Tom Reid	23
Dwight Barnett	24
Alan Brantley	25
Johnnie Michaels	29

## March

Ann Bare	3
Jonnie Ellington	3
Lloyd Anderson	5
Ron Russ	7
Pat Gumula	10
Cookie Fogleman	11
Steve Pettigrew	11
David Satterfield	11
Kim Caldwell	13
Robert Lamar	15
Gary Meadows	15
Okie Fogleman	16
Nita Wilson	17
Martin Durrence	18
Scott Lucas	18
Jimmy Hall	20
Peg Hansen	20
Mary Gregory	21
Mike Neese	21
Tommy Pate	21
Ronnie Price	21
Pam Hall	26
Fran Bonkowski	28
Brent Canada	29
Carl Hansen	30
Allen Roney	30
Larry Hursey	31



## 2/14/04 Meals On Wheels – Door Duty Schedule

Time	Front Door Duty
6:00-6:30	Buddy & Dotty Whaley
6:30-7:00	Jessie & Lynda Justice
7:00-7:30	Steve & Pam McHone
7:30-8:00	Bob & Linda Maccia
8:00-8:30	Gene & Donna Swift
8:30-9:00	Ellen Dodson & Richard
Time	Back Door Duty
6:00-6:30	Trish Maness & Judy Smith
6:30-7:00	Peggy Childress & Nita Wilson
7:00-7:30	Chuck & Denise Upchurch
7:30-8:00	Steve & Carol Pettigrew
8:00-8:30	Kim Caldwell & Debbie Wall
8:30-9:00	Colon Bradsher & Shelia Bishop



## Business Meeting

**February 20<sup>th</sup>**

**8:00pm**

**Best Western**

*Your voice matters so make sure you are there to help in the decision of the club!*

**Gail Jordan!** Get well soon... We all miss you and our prayers are with you.

# ***Burlington Shag Club***

Presents the 11<sup>th</sup> Annual Benefit Gala for  
**Alamance County Meals on Wheels**



**Saturday, February 14, 2004**  
Ramada Inn Convention Center  
I-85/40, exit 143 – Burlington, NC



Buffet Dinner  
6:30 – 8:00 p.m.  
Ballroom  
Advance Tickets Only

*A time Cammy Award Winner*  
**Special**  
*Guest Appearance*  
**The Holiday Band**  
9:00 p.m. – 1:00 a.m.  
Ballroom

Silent Auction  
6:30 – 11:15 p.m.  
Alamance Room  
Visa and M/C Accepted

## ***Great DJs***

**Jim Waye**

**Rick Turner**

**Roy Childress**

6:30 p.m. – 1:00 a.m.

Duke/Carolina/State Room  
& Ballroom

**Tickets Available  
December 1st.**

Advance Ticket Prices  
\$20/person-Dance Only  
\$40/person-Dinner/Dance  
\$25/person at the door – Dance

## ***Pre-Party***

Friday, Feb. 13, 2004  
9:00 p.m. – 1:00 a.m.

**Mick's Lounge  
Best Western**

**DJ – Rommie Tyndall**



***50/50 Drawing***

***3 Cash Bars***

**SPECIAL SHAG EXHIBITION BY THE  
JUNIOR SHAGGERS**

8:15 – 9:00 - Ballroom

*In memory to a  
special friend of the  
Burlington Shag Club,  
we dedicate this years  
event to Harold  
Beaver.*

Accommodations – Ramada Inn  
336-227-5541 - \$49 per night  
Ask for Shag Club special rate

★ **NATIONAL SHAG TEAM** ★  
**10:15 – 11:00 – Ballroom**

Over 800 people attended the  
2003 event. Don't miss out on  
a great 2004!!!

Ticket Request

Name(s) \_\_\_\_\_ Phone: \_\_\_\_\_

Address: \_\_\_\_\_

Number of Dance Only tickets at \$20/person \_\_\_\_\_ Number of Dinner/Dance Tickets at \$40/person \_\_\_\_\_

Total Amount Enclosed \$ \_\_\_\_\_

Tickets will be mailed if request is received before Friday, February 6<sup>th</sup>.  
**Make checks payable to: Alamance County Meals On Wheels**  
Mail to: Alamance County Meals On Wheels, 508 West Davis St., Burlington, NC 27215

For more information, please call:  
Al Fogleman at 336-226-1448 or Ronnie Gregory at 336-585-1118





**Friday, February 13, 2004**

Pre-Party to the Meals On Wheels Benefit

**Mick's Lounge at the Best Western**

**9:00 P.M. – 1:00 A.M.**

If you still haven't gotten your tickets to the Meals On Wheels Benefit. You can purchase them Friday night at the Best Western. Be sure and get yours ahead of time. They're \$20.00 in advance and \$25.00 at the door. Make your check payable to Alamance County Meals On Wheels. You don't want to miss this great event!

**S.O.S. Membership Application**  
**Please Print**  
**Memberships are for the Calendar Year.**

Name(s): \_\_\_\_\_ Male: \_\_\_\_\_ Female: \_\_\_\_\_

Street Address: \_\_\_\_\_

City, State, Zip: \_\_\_\_\_

Age: \_\_\_\_\_

Phone: \_\_\_\_\_ Were you an SOS member in 2003? Yes: \_\_\_\_ NO: \_\_\_\_

In order to receive your SOS membership card for \$30, you must be a member of the shag club. Please fill out the above form and turn it in with your check (payable to Burlington Shag Club) or cash to Denise Upchurch or Mary Gregory. Deadline to turn it in is Monday, March 1<sup>st</sup>; after that date, you will have to purchase your card when you get to the beach. **You will receive your SOS Card immediately.**

### **Mid-Winter – January 16 – 18, 2004**

This was the first year that Mid-Winter was an SOS event. We had to have our 2003 or 2004 SOS Card to get into clubs. Several of the BSC members were there. We all had such a great time and we got to spend quality time with all our friends. I tried to take pictures of all members that were there. Hope I didn't leave anyone out.

Saturday morning was an ACSC/SOS meeting, which lasted about 2 hours. Lots of good information was shared. One of the major discussions was the SOS Carefree Times newsletter. They are going to a different format – Color and even quality paper! The sample they showed us looked great. Look for it in the summer mail out.

Mary Gregory

**A Big Thank You!**

To the following Clubs who is supporting our Meals On Wheels  
and Area Shag Club Party:

The OD Arcade & Lounge  
Fat Harold's Beach Club  
H's Beach Club  
The Boulevard Grill  
The Pirate's Cove

The Burlington Shag Club thanks you.

### **BSC Re-Up Party**

The Membership Re-Up Party held January 9, 2004 at the Best Western was a complete success! I'd like to thank all of the membership committee for their contributions and participation in this event. Everyone on the committee gave over and above of his or her time and contributions to the food. I'd like to thank Carol Oliver for loaning us the sports theme blow-ups. In addition, I'd like to thank Joni James for donating the cheese dip and chips for the food table. These were definitely a hit with the members! Also, our president, Ronnie Gregory, helped to provide door prizes and Baxter Sellars donated gift cards from Lowe's. Thanks to you as well.

The membership committee appreciates all of the members who were able to participate by coming out to enjoy the night's festivities. It is our sincere hope that each of you enjoyed this night. It was done all for you! There were 11 new members to sign up for membership during the night and many members renewed their membership as well.

We all look forward to a new and productive year. Thanks again!

Kent Bradsher-Membership Chairperson

## CHRISTMAS CHEER 2003

The Shag Club adopted three new families this year as well as helping our long-time family with 6 children. We provided our family with 6 children a nice Thanksgiving turkey and we also gave them a Wal-Mart gift card to help with their Christmas shopping. Bob and I went to the Christmas Cheer Office and sat down and looked through the books...there are so many people that need help, so we decided if we chose a family with only 1 child, we could adopt as many as three families and provide all their Christmas needs. We chose a single mother with a 12-year-old son who wanted some Bey Blades (I had no idea what they were, but they are spinning tops of some sort), CD games and remote control stuff. Then there was a single mother with a 14-year-old daughter who wanted some clothes, make-up and shoes...and then there was our "elderly" lady who lived alone and needed a warm coat with a hood, warm clothes and food, especially fruit.

This year was a little different for Bob and I since he had just had surgery on his leg, he and I weren't able to do our "special Christmas shopping"...so I called Peg Hansen and Nita Wilson and Stephen Stearns and we met at Wal-Mart on a Monday night and boy did we shop!!! We each took a "family" and off we went in 3 different directions. I had Stephen as my helper, Peg was "14 year old girl shopping"; Nita was "12 year old boy shopping" and Stephen and I shopped for our "Miss Lizzie". I honestly don't know who had more fun...all of us shopping or the families when we delivered everything.



We met on Sunday afternoon Bob and I, Nita and Peg delivered Our first stop was the little 12 mom and they were so happy with "hidden surprises" from Santa and a special gift for her as well as felt so good when we left; we were "Christmas Cheer" stop. We found year-old girl with her mom, and in them were great; couldn't believe



before Christmas and "Christmas Cheer". year old boy and his all the bags of she was thrilled with all the food. We off to our next the home of the 14- we went. Both of all the things we



brought them. Their house was decorated with all kinds of Christmas lights and when we left, there was lots of "surprises" under their tree. Our third stop was to see "Miss Lizzie"...what a great lady. She's 82 years old but she was full of life...so happy to see us and have company for a while. She was thrilled with the food, all the clothes but I think she was mostly thrilled with having all of us in her kitchen taking pictures. We left Miss Lizzie and I can't speak for the others, but I know in my heart

that I made a new friend that day.

Each family thanked us from the bottom of their hearts. It's extremely heart warming to do something for other people who are not quite as fortunate as we are. Christmas just can't be Christmas unless every child has something that he or she has dreamed about. And because of all of us, the Burlington Shag Club, more children each year are waking up on Christmas morning with that "special" something...

Bob and Linda Maccia



*Classic "Rhythm & Blues"..Three*  
**Special Party Weekend 2004 @**  
**LOAFERS in RALEIGH NC**  
**Blues, Vocal Groups, R&B, & 60's Soul**

Friday-February 20 <sup>th</sup>	Saturday-February 21 <sup>st</sup>
<p><b>PRESENTING</b>  <b>LIVE on STAGE</b>  <b>A BLUES LEGEND</b>  <b>Blues Shouter, Recording</b>  <b>Artist &amp; Songwriter</b>  <b>from Houston, Texas</b>  <b>JIMMY T99 NELSON</b></p>  <p><b>With</b>  <b>Big Joe and the Dynaflows</b>  <b>Adv Tickets \$15.00</b>  <b>\$20 @ da Door</b>  <b>Doors open at 8:00pm</b></p>	<p>Doors open at 1pm</p> <p><b>THE PARTY CONTINUES</b></p> <p>The following DJ's spinning Blues, R&amp;B, Soul from the late 40's through the 60's</p> <p><b>Terry Hopper</b>  864 578 0942</p> <p><b>Betty Brown Mathisen</b>  843 722 7119</p> <p><b>Walter Upchurch</b>  843 572 9994 wupchurch1@comcast.net</p> <p><b>Gerry Holland</b>  336 585 1103</p> <p><b>Dick Hamrick</b>  704 482 3194</p> <p><b>Gary Gibson</b>  919-783-7506</p> <p><b>\$5.00 at the Door</b>  <b>A Special Raffle will be Held</b></p>

**LOAFERS BEACH CLUB**  
3914 Atlantic Ave, Raleigh, NC 27604  
919-872-5335 [loafers@nc.rr.com](mailto:loafers@nc.rr.com)

<p><u>Saturday-Food and Fixings</u></p> <p><u>Limited T-shirts for sale</u></p> <p><u>We will also provide a shuttle....</u></p>	<p><u>Hotel Information</u></p> <p><b>Best Western Rate of \$49.00 plus tax</b>  <b>2715 Capital Blvd</b>  <b>Raleigh NC 27604</b>  <b>1-919 872 5000</b>  <b>Refer to the R &amp; B Weekend at Loafers</b>  <b>when booking</b></p>
--	--

Brought to you by Loafers and the Foundation for the Preservation of 40-60's R&B Dance Music.  
All Proceeds go to the R&B Foundation Doc Pomus Financial Assistance Fund



# Calendar of Events

## February 6, 2004

Burlington Shag Club "Shagging at the Colonial Mall from 6:00 - 8:00 PM DJ is "Shagdaddy" Roy Childress

## February 6, 2004

Burlington Shag Club "Shag Night" at the Best Western from 9:00 PM - 1:00 AM DJ is "Music & Moore" Bill Moore

## February 13, 2004

Burlington Shag Club "Pre-Party for Meals on Wheels Valentines Dance" at the Best Western from 9:00 PM - 1:00 AM DJ is Rommie Tyndall

## February 14, 2004

Burlington Shag Club 11th Annual Benefit Gala For Alamance County Meals On Wheels at the Ramada Inn- See attached Flyer **Great DJs are: Rick Turner, Roy "Shagdaddy" Childress, and Jim Waye**

## February 20, 2004

Burlington Shag Club "Business Meeting and Birthday Night at the Best Western from 8:00 PM - 1:00 AM DJ is Bobby Snyder

## February 21, 2004

1st Annual Beth Mitchell Memorial Charity Shag Contest in Greensboro, NC Hosted by Greater Triad Shag Club  
Location: Thirsty's 2, Greensboro, NC. Cost \$5.00 per person. More information on <http://www.greatertriadshagclub.org> on events page or <http://www.thirstys2.com> Contact: Max Madrin 336-299-6859 or email: [mmadrin@hotmail.com](mailto:mmadrin@hotmail.com) /b>

## February 26 - 29, 2004, 2004

DJ Throwdown ---North Myrtle Beach --Ducks & Ducks Too --- Great Party --- Free All Weekend --- ABSCDJ's

## February 27, 2004

Burlington Shag Club "Shag Night" at the Best Western from 9:00 PM - 1:00 AM DJ is Zane Gibbs

## February 27 - 29, 2004

ACSC Winter Workshop "Shagging on the Dan" hosted by Danville Shag Club – See attached Flyer.

## March 5, 2004

Burlington Shag Club "Shag Night" at the Best Western from 9:00 PM - 1:00 AM DJ is TBA

## March 12, 2004

Burlington Shag Club "Shag Night" at the Best Western from 9:00 PM - 1:00 AM DJ is "Shagdaddy" Roy Childress

## March 13, 2004

"Meet the Area Shag Clubs" Party in Eden, NC. Hosted by Steppin' Out Shag Club.

## March 19, 2004

Burlington Shag Club "Business Meeting and Birthday Night" at the Best Western from 8:00 PM - 1:00 AM DJ is Norman Mills

## March 26, 2004

Burlington Shag Club "Shag Night" at the Best Western from 9:00 PM - 1:00 AM DJ is "Ever-Ready" Eddie Teeter

**Upchurch Lawn Care**



**(919) 730-8510**

*Mowing, Mulching, Pine Straw, Aerating  
Fertilizing, Pruning, Planting, and more!*

Chuck Upchurch  
Proprietor

P.O. Box 1527  
Burlington, NC 27216

**ATI COMPUTERS**

*Direct-to-You*

A DIVISION OF AUTOMATED TECHNOLOGIES, INC.

**LEE EDINGER** 3419 South Church Street

**Burlington, NC 27215**

**(336) 585-1140; (336) 585-1040**

**[www.ati-systems.com](http://www.ati-systems.com)**



**Burlington Shag Club – Membership Application**  
 Membership runs from January through December  
 Annual Dues: \$15 per person

Name:	
Address:	
City:	State: Zip:
Home Phone:	Mobile:
Employer:	
Work Phone:	
Birthday:	
Would you like to receive the "SHAG RAG" via email? <input type="checkbox"/> Yes <input type="checkbox"/> No	
Email address:	
<input type="checkbox"/> New member	<input type="checkbox"/> Renewal member
Check:	
Cash:	
Signature:	
Date:	
Make check payable to and mail to: Burlington Shag Club, P.O. Box 1174, Burlington, NC 27216	
CLUB USE ONLY	
Membership Number:	Date Issued
Secretary's Initial	Date:
Treasurer's Initial	Date:

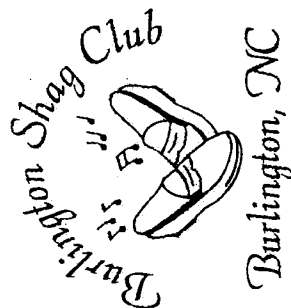

# Happy Valentine's Day!!

**Burlington Shag Club**  
**P. O. Box 1174**  
**Burlington, NC 27216-1174**

**Address Correction Requested**

## SHAG RAG

### February 2004

