

# SHAG RAG



## *Burlington Shag Club*

**Incorporated  
1985**

## February 2005



### **From the Presidents Pen,**

I feel that we are off to a great start for 2005.

The January meeting went well. A lot of information was discussed as well as some issues clarified. One of the highlights of the meeting was the report from the Christmas Cheer. Thank you all for the efforts you put forth in making it possible for several families to have a wonderful Christmas. Your good deed never goes unnoticed.

Remember to continue selling the Meals on Wheels tickets. As always, this should be a fantastic fundraiser. This allows the citizens of this community to benefit from your contributions by way of receiving hot meals. Don't forget the kickoff at the Colonial Mall November 11<sup>th</sup> from 6:00pm – 8:00pm. We need as many as possible to participate. In the past, this has been a good method in promoting this fundraiser, and also gives the community a taste of what we all enjoy each Friday night as we gather for our weekly shag night.

If you have not yet purchased your winter workshop tickets, do so quickly. There is a limited supply.

Reminder...To have a successful club, we need everyone involved, so please volunteer your expertise in the area it is most needed. Please refer to the committee chairperson list for contacts and numbers.

Please forward any persons name that needs to be placed on our remembrance and sunshine list to Judy Hunt. Also include an address to assist Judy in getting the cards to the proper location.

As always, I am available for your ideas and concerns. You may reach me by phoning me at 227-8029 or 516-0135.

Sheila Walker  
BSC President 2005  
[walkshei@armc.com](mailto:walkshei@armc.com)

<b>President</b>	<b>Vice-President</b>	<b>Secretary</b>	<b>Treasurer</b>	<b>Newsletter Editor</b>	<b>Webmaster</b>
Sheila Walker 227-8029	Steve McHone 449-7572	Angie Sharpe 226-6218	Mary Gregory 585-1118	Susan Huey 376-8197	Mary Gregory 585-1118

**Attendance:**

Norma Long	Carol Oakley	Charles Lindley	Violet Cole	Sharon Bason	Church Upchurch
Baxter Sellars	Hugh Walker	Judy Lindley	Penny Simmons	Bob Bason	Denise Upchurch
Susan Huey	Zane Gibbs	Jackie Hallaman	Ronnie McMannen	June Massey	Ron Wilkerson
Pam Mchone	Lynn Hooper	Fred Hallaman	Kay Daniels	Randy Graham	Jimmy Lynch
Ronnie Gregory	Harry Wade	Carol Pettigrew	Judy Smith	Larry Jordan	Bob Maccia
Rick Campbell	Rick Wolfe	Louise Flanigan	Crystal Turner	Gail Jordan	Joan Kimbro
Butch Dowd	Debbie Wolfe	Lynn Blythe	Jonnie Ellington	Joni James	Amy Allen
Ron Jefferies	Stephanie Collins	Evelyn Turner	Carl Hansen	Mary Gregory	Okie Fogleman
Kent Bradsher	Jim West	Jesse Justice	Peg Hansen	Angie Sharpe	CB Kimbro
Brenda Smith	Mary Ann Lynch	Lynda Justice	Peggy Childress	Sheila Walker	Becky McKee
Clint Sharpe	Steve Pettigrew	Ellen Dodson	Roy Childress	Steve McHone	Charlie McKee

Minutes from Meeting held January 21, 2005:

Meeting was opened by Sheila Walker.

**Current Membership: 308**

- Angie Sharpe noted that the minutes from the November meeting were published in the December Shag Rag and asked the membership if any changes needed to be made. No changes were indicated, the minutes stand.
- Treasure's report was given by Mary Gregory; see Shag Rag for details.
- Sheila Walker introduced all committee chairpersons and asked them to stand before the membership. Carl Hansen wanted clarification as to who was supposed to appoint these chairpersons, the president or a committee. Sheila Walker confirmed that the bylaws state the president appoints all chairpersons.
- Mid-Winter was held the prior weekend; the meeting was very informative and the weather was very cold.
- Sheila mentioned that she had several flyers for other shag club's functions; if anyone interested they were welcome to look at them at the close of the meeting. Sheila also mentioned that the Cyclone II tickets were on sale and that there were not many left. In addition, she checked into the availability of the rooms and they are going fast.

**Meals on Wheels-**

MOW dancing at the Mall will be held February 11<sup>th</sup>, Roy Childress will be the DJ playing. Denise Upchurch needs six groups of two people to fill the slots to work the door for MOW. Please contact her if you are interested.

All tickets purchased in advance need to be paid for at the time of purchase; these pre-purchased tickets will no longer be allowed to be paid for at the door the night of the event. However, the paid for tickets can be left at the front door for people to pick them up.

Tickets are allowed to be sold during the promotional "Shagging at the Mall" event, but members of the club cannot actively solicit people who are watching our members dance. The DJ will announce that the club has tickets available for sale. An advertisement will be placed in the paper Thursday, February 10th and the event will be held Friday, February 11<sup>th</sup> from 6:00pm to 8:00pm.

Joni James mentioned to her silent auction committee members that she needs their collection sheets returned as soon as possible to her or Robin Anderson. They can email them to her at [joni\\_james@med.unc.edu](mailto:joni_james@med.unc.edu). In addition, she asked that if any club member wanted to give a donation to the silent auction to let her know.

Steve McHone mentioned that there was 200 tickets already out for the lawn buddy and that as soon as the money could be turned in, it would be helpful. In addition, he asked that he had some ½ hour slots available for members to sell tickets at MOW; anyone interested needs to contact him.

- March 12<sup>th</sup> is the Eden area shag party. Anyone interested in riding the bus to this party needs to get in contact with Denise or Chuck Upchurch.
- SOS Spring Safari is April 22<sup>nd</sup> thru May 1<sup>st</sup>. The float committee will be handled by Brenda Smith she mentioned that a theme for the float has not been decided and asked that the club financially support the event. She asked for a \$700 pledge from the club that will be added to any corporate sponsors to help with the float activities. Joni James made the motion that the club pledge the \$700, Ronnie Gregory seconded the motion, there was no discussion and the members of the club passed the motion. In addition, Brenda said that anyone wanting to help with the float would be able to reach her on her cell at 336-684-3368. The parade will be held April 30<sup>th</sup> at 1:00pm and this will be The First Parade Of The Second Decade.
- Bylaws meeting will be held Tuesday, January 25<sup>th</sup> at 7:00pm, Sheila Walker's home.
- Fred Hallaman announced that there will be no party in Durham (Eno Shag Club) on the 22<sup>nd</sup>.
- Sheila Walker told the membership of the club about a meeting that took place between BSC officers and the management of Ramada Inn. She told the members about the new rules that are posted inside the club and that all members to need read and to adhere by those rules. It was also noted that the club is now required to pay Ramada Inn a cleanup fee that will be a minimum of \$150 per room. Due to all the recent events with the club, Peg Hansen made a motion to form a committee to look into other options for the club's meetings and functions; Joni James seconded the motion and the club passed the motion. Hugh Walker volunteered to chair the committee and asked that if anyone was interested in being on the committee to let him know.
- Bob Maccia gave a report on the Christmas Cheer families; he stated that the club was able to sponsor four families this past year. One highlight the club could be proud of is that they provided a woman with heat for the cold months ahead; Bob stated that it would not have been made possible without the support and donations from club members. Linda Maccia will write an article for the Shag Rag with more details.
- Sheila asked if there was any further business and the meeting was closed.
- **Next Business meeting will be February 18<sup>th</sup>, location to be announced.**

### **Chair Persons for 2005 Shag Club Committees**

<u><b>Committee</b></u>	<u><b>Chair Person</b></u>	<u><b>Contact Number</b></u>
Entertainment	Ronnie Gregory	336-585-1118
Telephone	Norma Long	336-570-2320
Membership	Carol Pettigrew	336-449-6903
Float	Brenda Smith	336-226-6342
Fun Monday	Joan Kimbro	336-584-1780
Sun Shine/Remembrance	Judy Hunt	336-570-1721
News Letter	Susan Huey	336-376-8197
Hall of Fame	Lynda Justice	336-584-6826
Meals on Wheels	Al Fogleman	336-229-4015
Membership Appreciation Party	Officers and Membership Comm.	
Ways and Means	Steve McHone	336-449-7572
Golf	Stephen Sterns	336-437-8676
Nomination	Bob Maccia	336-449-5931
DJ	Kent Bradsher	336-584-3756
Bus Trips	Chuck & Denise UpChurch	336-437-9701
50/50	Hugh Walker	336-227-8029
Christmas Cheer	Bob & Linda Macia	336-449-5931
Web Master	Mary Gregory	336-585-1118
Historian	TBA	
Yard Sale	Peg Hanson	336-586-9488

<b>Balance as of 12/31/04</b>	<b>\$5,559.39</b>
-------------------------------	-------------------

### Deposits (Income)

Memberships (12) - 2005	180.00
2005 SOS Cards (6)	180.00

Interest ()

<b>Total Deposits</b>	<b>\$360.00</b>
-----------------------	-----------------

### Expenses

DJs	200.00	1/7, 1/21
Printing / Supplies	34.09	
Stamps (8 rolls & 200 post card stamps)	342.00	
2005 ACSC Dues	50.00	

Website - monthly Hosting (December 2004)	10.95
---	-------

<b>Total Expenses</b>	<b>\$637.04</b>
-----------------------	-----------------

<b>Balance as of 01/21/2005</b>	<b>\$5,282.35</b>
---------------------------------	-------------------

### Projected Expenses

Stamps for the year - Approx. 30 rolls @ \$37/per roll	\$1,110.00
DJs for remainder of year (47 weeks plus 2 Special)	\$5,200.00
Printing Expense/Supplies (13 months newsltr & supplies)	\$1,800.00
Website - 12 months @ 10.95 per month	\$131.40
Misc. Expense	\$300.00
ACSC Dues	\$0.00
Allocated SOS Membership Cards 2005 (18 cards)	\$540.00
2005 Re-Up Party	\$1,000.00
Allocated for ACSC/SOS Workshops (Summer & Winter)	\$1,000.00
Matching Funds for Xmas Cheer Families-460.39+460.39	\$920.78

<b>Total Expected Expenses</b>	<b>Approx.</b>	<b>\$12,002.18</b>
--------------------------------	----------------	--------------------

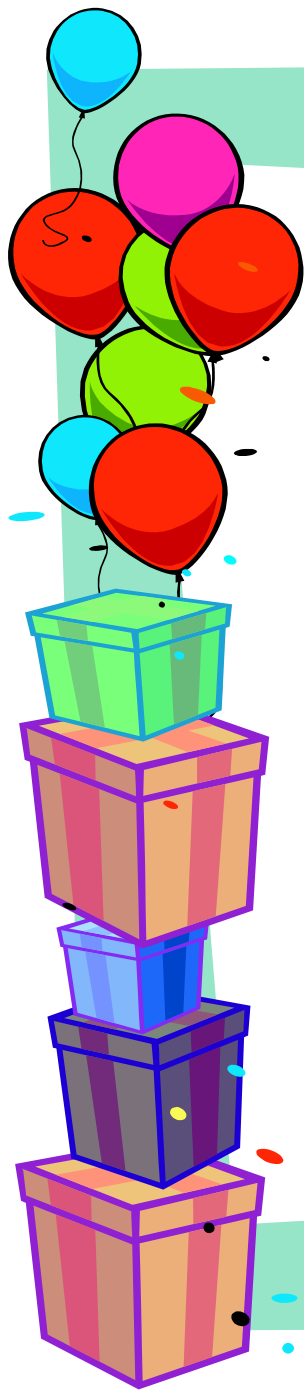

## Happy Birthday

### February

Feb-2 Martin, Marion  
 Feb-2 Webster, Jim  
 Feb-3 Sumter, David  
 Feb-4 Gumula, Mike  
 Feb-4 Gumula, Pat  
 Feb-4 Hall, Lonna  
 Feb-4 Wolfe, Rick  
 Feb-6 Layman, Dawn  
 Feb-6 Overman, Karen  
 Feb-8 White, Bob  
 Feb-10 Wilder, Randel  
 Feb-11 Bostic, Laura  
 Feb-11 Wilkerson, Ron  
 Feb-12 Bradsher, Kent  
 Feb-12 Hinton, Sandra  
 Feb-15 Johnson, Frankie  
 Feb-15 Poteat, Van  
 Feb-16 Jefferies, Ronald  
 Feb-16 Ledford, Penny  
 Feb-16 Watson, Bob  
 Feb-17 Huey, Susan  
 Feb-22 Moore, Sandra  
 Feb-23 Reid, Tom  
 Feb-23 West, Jim  
 Feb-24 Barnett, Dwight  
 Feb-25 Brantley, Alan  
 Feb-25 Rich, Betsy

### March

Mar-3 Bare, Ann  
 Mar-3 Ellington, Jonnie  
 Mar-4 Bledsoe, Kelly  
 Mar-4 Sutton, Benny  
 Mar-5 Anderson, Lloyd  
 Mar-11 Fogleman, Cookie  
 Mar-11 Pettigrew, Steve  
 Mar-11 Satterfield, David  
 Mar-13 Caldwell, Kimberley  
 Mar-15 Jolly, Ray  
 Mar-16 Fogleman, Okie  
 Mar-16 Shue, Candy  
 Mar-18 Durrence, Martin  
 Mar-18 Lucas, Scott  
 Mar-20 Hall, Jimmy  
 Mar-20 Hansen, Peg  
 Mar-21 Gregory, Mary  
 Mar-21 Neese, Mike  
 Mar-21 Price, Ronnie  
 Mar-23 Smith, Ron  
 Mar-26 Hall, Pam  
 Mar-27 Terrell, Marvin  
 Mar-28 Bonkowski, Fran  
 Mar-29 Canada, Brent  
 Mar-30 Hansen, Carl  
 Mar-31 Hursey, Larry



**Members to keep in your thoughts.....**

Carol Pettigrew's mom fell and broke her hip  
 Butch Dowd, we hope you get to feeling better!  
 Mary Gregory's brother passed away.

**Current Membership 312!!!!**

## CHRISTMAS CHEER 2004

This year, the Shag Club adopted three (3) families as well as pitching in and buying a couple of gifts for our longtime family with (6) children. The Shag Club made money from the yard sale, which was matched by the Shag Club Treasury and we also received two anonymous donations from members for Christmas Cheer families.

Bob and I went to the Christmas Cheer office and looked through books of so many people that need help and we decided on two families with children and an elderly family. We decided to do our "one stop shopping at Wal-Mart" and Bob and myself, Pam McHone and Peg Hansen set out about 9:00 p.m. one night and gave it our best shot. Each of us took a family and the list and went in three different directions.

The elderly family consisted of a husband and wife who were in their 70's and a son who was 50 who was disabled living with them. Their only requests were fuel oil for heat and warm bedroom slippers for them and a warm shirt for their son. We called them and they only had very little fuel oil left and this was a very cold day in December, so we made the decision to stop by Alamance Oil Company on our way home and paid for 100 gallons of fuel oil to be delivered that day. When we told the lady, Ms. Doris that they were brining oil she cried.....she must have thanked me 10 times. If ever the Shag Club has helped somebody that had to be at the very top of the list. We shopped for warm slippers and warm shirts and a small baby doll for their granddaughter and a turkey dinner for Christmas Day. They were so grateful when we delivered everything; what a feeling of joy when you see such gratitude on another person's face.

The second family was a single mother who had three (3) children and she had just had shoulder surgery and was unable to work. The children needed clothes very bad and they asked Santa for very few things. The mother was actually sharing a coat with the oldest daughter; there just wasn't enough money to buy two coats. We found lots of things on their lists for Santa and bought clothes, shoes and warm sweatshirts. We also bought the mother a warm coat of her very own along with a pair of shoes. We also provided them with a nice ham and fixins' for their Christmas Dinner.

Our third family was a single mother, living with her mother along with her two children. The children had a list for Santa and had asked for the normal stuff; Spiderman stuff for the little boy along with Hot Wheels and for his sister, CD's and a CD player. They needed warm clothing also and we were able to buy nice warm sweatshirts as well as shoes for both children. We also provided a nice ham and fixins' for their Christmas Dinner.

Each family was truly thankful and it was so obvious that their holiday season had been so special just because of us.....The Burlington Shag Club. Each year we think we had the "best" families ever and we say that it just can't get any better or any more heart warming, but each and every year we meet yet another family that leaves a special mark on us and we always walk away remembering something about those people. We cannot help but feel so truly grateful for what we as individuals have, but we also feel truly grateful for the wonderful opportunity to reach out and help people who are not as fortunate as we are.

# ***Burlington Shag Club***

## **Presents the 12<sup>th</sup> Annual Benefit Gala for Alamance County Meals on Wheels**

*Alamance County*



*Meals On Wheels*

**Buffet Dinner**

6:30 - 8:00 p.m.

**Ballroom**

Advance Tickets Only

**Saturday, February 12, 2005**

**Ramada Inn Convention Center**

**I-85/40, exit 143 - Burlington, NC**

*Burlington Shag Club*



*Burlington, NC*

**Silent Auction**

6:30 - 11:15 p.m.

**Alamance Room**

Visa and M/C Accepted

**4 time Cammy Award Winner**

**Special**

**Guest Appearance**

**The Holiday Band**

9:00 p.m. - 1:00 a.m.

**Ballroom**

**Great DJs**

**Jim Wayne**

**Rick Turner**

**Gerry Holland**

6:30 p.m. - 1:00 a.m.

Duke/Carolina/State Room  
& Ballroom

**Pre-Party**

**Friday, Feb. 11, 2005**

9:00 p.m. - 1:00 a.m.

**Master's**

**Ramada**

**DJ - Hugh Walker**

**Tickets Available  
December 1st.**

**Advance Ticket Prices**

**\$20/person-Dance Only**

**\$40/person-Dinner/Dance**

**\$25/person at the door - Dance**



**50/50 Drawing**



**3 Cash Bars**

**SPECIAL SHAG EXHIBITION**

Accommodations - Ramada Inn  
336-227-5541 - \$49 per night  
Ask for Shag Club special rate



**JUNIOR SHAGGERS**

**10:15 - 11:00 - Ballroom**



Over 800 people attended the  
2004 event. Don't miss out on  
a great 2005!!!

**Ticket Request**

Name(s) \_\_\_\_\_ Phone: \_\_\_\_\_

Address: \_\_\_\_\_

Number of Dance Only tickets at \$20/person \_\_\_\_\_ Number of Dinner/Dance Tickets at \$40/person \_\_\_\_\_

Total Amount Enclosed \$ \_\_\_\_\_

**Tickets will be mailed if request is received before February 5, 2005**

**Make checks payable to: Alamance County Meals On Wheels**

**Mail to: Alamance County Meals On Wheels, 508 West Davis St., Burlington, NC 27215**

For more information, please call:

Al Fogleman at 336-226-1448, Ronnie Gregory at 336-585-1118 or Sheila Walker 336-516-0135

## THE ACSC WINTER WORKSHOP PARTY

Twister's Shag Club Invites You To Join Shaggers From 100+ Clubs On February 25-27, 2005

# FALL CYCLONE, TOO

ENJOY THE ENORMOUS HARDWOOD FLOOR AT THE OLD MOORESVILLE SKATING RINK

**DJ's** *FRIDAY* Clyde Waller --- Mike Rink *SATURDAY* Granville Elliott ---  
Judy Collins --- Farrell Watts *SUNDAY* Eddie Teeter --- Ray Scott

Also on Sunday from 10am-1pm **THE FANTASTIC SHAKERS** Don't miss their wrap-up set!

★ ★ **OUR PARTIES ALWAYS GIVE YOU MORE FOR YOUR MONEY** ★ ★

**FREE** workshop by *ELLEN TAYLOR*

**FREE** buffet meal Saturday 5-7pm

**FREE** adult beverages *all weekend*

**FREE** workshop by *AC AND CATHY WILLIAMS*

**FREE** munchies, late night coffee and pastries

**FREE** breakfast cooked on site Sunday morning

*We will serve a hotdog lunch on Saturday for donations to the Junior Shaggers Association!*

Party Hours: Fri 8pm-1am. Sat 10:30am-1am. (Workshops at 11am & 12:15pm) Sun 9:30am-2pm.

For official information and regular updates, please visit **www.GoShagging.com**

E-mail: CycloneToo@GoShagging.com 24 Hour Information Hotline # 704-892-9044

Details about the ACSC meeting will also be available on [www.GoShagging.com](http://www.GoShagging.com) once finalized.

(#1) Hampton Inn & Suites	\$89, \$99*	704-660-7700
(#2) Wingate Inn	\$75	704-664-4900
(#3) Super 8 ( Mooresville, NC)	\$65	800-800-8000
(#4) Sleep Inn & Suites	\$72*	704-799-7070
(#5) Fairfield Inn	\$74	704-663-6100
(#6) Holiday Inn Express & Suites	\$79*	704-662-6900
(#7) Ramada Limited	\$65	704-664-6556

\* These may also offer special rooms or suites at a higher rate.

**NOTE:** To get our rate discounts and a room from our block (which includes a weekend shuttle pass) you MUST use these phone numbers and tell them you are attending the shag party when you make your reservation. **NOTE 2:** A one-night room charge will apply to ANY reservation cancelled less than SEVEN days in advance! **NOTE 3:** These seven motels always sell out at different times. The only places to get accurate room availability information (updated regularly), room type details, photos and more are our web site and our hotline number. *Remember, do not drink and drive!*

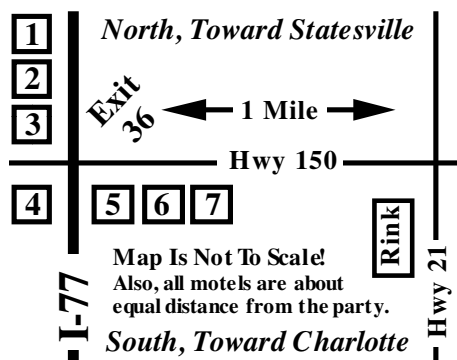

**Our shuttle buses will make non-stop trips to and from the rink on Friday and Saturday.**

**PLEASE PRINT** \$55 Per Person If Postmarked By 2/5/05. Then \$65. **Only 900 Tickets Will Be Sold!**

Name(s): \_\_\_\_\_

Address: \_\_\_\_\_

City/State/Zip: \_\_\_\_\_ Primary Club: \_\_\_\_\_

Phone: \_\_\_\_\_ - \_\_\_\_\_ - \_\_\_\_\_ Full E-mail: \_\_\_\_\_

*PLEASE list complete information on the back (or on any other piece of paper) for anyone who does not live with you!*

**Include a self-addressed stamped envelope or \$1. TSC, PO Box 2310, Cornelius NC 28031**



# IT'S MARDI GRAS TIME AGAIN!!!!!!



## **STEPPIN' OUT SHAGGIN' SHAG CLUB WILL HOST THEIR ANNUAL MEET THE AREA SHAG CLUB PARTY ON SATURDAY MARCH 12, 2005**

Where: Whistle Jacket Grille, 441 Mebane Bridge Road, Eden, NC  
(off of Harrington Highway which intersects with Hwy. 14)

Time: 8pm to 1am

Cost: \$5

Delicious appetizers will be provided courtesy of Steppin' Out Shag Club!!!  
50/50! Music & Dancing! Fun!

Come prepared to party and dance the night away to the music of our DJ

For additional information and directions, please contact:

Tommy & Jackie Amburn at (336) 427-SHAG or [realdj@triad.rr.com](mailto:realdj@triad.rr.com)

Doris & Doug Keaton at (336) 342-1936 or [dkeaton@triad.rr.com](mailto:dkeaton@triad.rr.com)

Bev McGee at (336) 951-2354 or [Bevjmc@aol.com](mailto:Bevjmc@aol.com)

Cheryl Porter at (336) 623-5593 or [cheryl.porter@mci.com](mailto:cheryl.porter@mci.com)

Whistle Jacket Grille is a full service restaurant with all ABC permits  
Restaurant menu available at your discretion

**Additional information to follow soon!!!!**

# BSC Events

**February 4, 2005**

Burlington Shag Club "Shag Night" at Master's in the Ramada Inn from 9:00 PM - 1:00 AM DJ is **Mike Lewis**

**E**

**February 11, 2005**

Burlington Shag Club "Pre-Meals On Wheels Party" at Master's Lounge in the Ramada Inn from 9:00 PM - 1:00 AM DJ is **Hugh Walker**

**V**

**February 18, 2005**

Burlington Shag Club "Business Meeting and Birthday Night" at Master's in the Ramada Inn from 8:00 PM - 1:00 AM DJ is **Norman Mills**

**E**

**February 25, 2005**

Burlington Shag Club "Shag Night" at Master's in the Ramada Inn from 9:00 PM - 1:00 AM DJ is **Zane Gibbs**

**N**

**March 4, 2005**

Burlington Shag Club "Shag Night" at Master's in the Ramada Inn from 9:00 PM - 1:00 AM DJ is **TBA**

**T**

**March 11, 2005**

Burlington Shag Club "Shag Night" at Master's in the Ramada Inn from 9:00 PM - 1:00 AM DJ is **TBA**

**S**

**March 12, 2005**

Steppin' Out Shaggin' Shag Club - Meet The Area Shag Club Party in Eden, NC "It's Mardi Gras Time".....Location: Steppin Out Shag Club now meets at the Whistle Jacket in Eden - to get there take 220 north to NC770 to Eden/Stoneville - turn right on Harrington Hwy - Cross over Hwy 135 & Hwy 87 - Take left on Bethlehem Church Rd & Right on Mebane Bridge Rd - Whistle Jacket on Left .....more details later..

**March 18, 2005**

Burlington Shag Club "Business Meeting and Birthday Night" at Master's in the Ramada Inn from 8:00 PM - 1:00 AM DJ is **TBA**

**March 25, 2005**

Burlington Shag Club "Shag Night" at Master's in the Ramada Inn from 9:00 PM - 1:00 AM DJ is **TBA**

# MORE BSC EVENTS

Eden Area Shag Party  
Bus Trip March 12  
Please contact Chuck or Denise  
Upchurch  
336-437-9701



**Shagging at the Mall  
Colonial Mall, Burlington**

**February 11, 2005**

**6:00 pm – 8:00 pm**

**Bring your shagging shoes!!!**

## **New Members**

June Massey  
Larry Patterson  
David and Polly Tuttle

### **Editor's**

**Corner...Deadline for  
March newsletter  
articles will be February  
21th.**

**Thanks! Susan Huey  
sshuey@med.unc.edu**

## **MEMBERSHIP DRIVE FOR 2005**

**Thanks to all who came out Friday night, January 21, to the monthly meeting and for our annual membership drive.**

**We had 52 current members renew their memberships and 2 new members join for a total of 54 members signing up for the membership drive. We currently have 310 members in the Burlington Shag Club.**

**Just a note to current members who have not renewed your membership. You will need to re-up by the end of February 2005 in order to keep your name on the membership roster and to continue receiving your shag rag newsletter. Please see any of the membership committee members or officers and we will be happy to sign you up for another year. Or you may mail your application to the BSC mailbox along with your check. Please be sure all the application is filled out completely even if nothing has changed from last year.**

**As you know, the tea party, which was previously scheduled along with the membership drive, was postponed until a later date. We are sorry for such short notice, but after much discussion, the committee voted to hold the tea party later in the year.**

**We look forward to another great year with lots of our members, new and old, supporting our Friday nights and upcoming events for this year.**

**Carol Pettigrew, Chair  
Membership Committee**

## Burlington Shag Club – Membership Application

Membership runs from January through December

Annual Dues: \$15 per person

Name:

Address:

City: State: Zip:

Home Phone: Mobile:

Employer:

Work Phone:

Birthday:

Would you like to receive the "SHAG RAG" via email?

☐ Yes

☐ No

Email address:

☐ New member

☐ Renewal member

Check:

Cash:

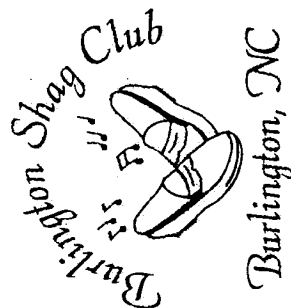

Signature:

Date:

Make check payable to and mail to:

Burlington Shag Club, P.O. Box 1174, Burlington, NC 27216

### CLUB USE ONLY

Membership Number:

Date Issued

Secretary's Initial

Date:

Treasurer's Initial

Date:

Burlington Shag Club  
P. O. Box 1174  
Burlington, NC 27216-1174

# SHAG RAG

February 2005

Address Correction  
Requested

Sharing Helping Always Giving